



GREENE DREHER STERLING FAIR

P. O. Box 46, Newfoundland, PA 18445

Website: www.gdsfair.com

(570) 676-4047
(570) 676-5810
info@gdsfair.com

DEPARTMENT 18 – NEEDLECRAFTS

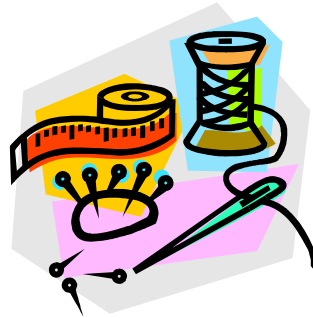

SPECIAL INFORMATION:

1. Each exhibit to consist of one laundered and ironed (or dry cleaned) garment.
2. Each garment to be judged on material, color, design, suitability and workmanship.
3. All articles must have been made by the exhibitor since the close of last year's Fair.
4. No machine knitted items accepted. Open to amateurs only.
5. Please state size of afghans and quilts entered.
6. Refer to General Rules.
7. For more information contact: SECTIONS 1, 3 & 4 Jodi Chapman at (570) 676-4466 and section 2 Ronda Gilpin at (570) 676-0512.

Section 1 – Clothing

| Class | Premiums: | 1-\$4.00 | 2-\$3.50 | 3-\$3.00 | 4-\$2.50 | 5-\$2.00 |
|-------|-----------|----------|----------|----------|----------|----------|
|-------|-----------|----------|----------|----------|----------|----------|

APRON

| | | | | | | |
|----------------|--|--|--|-------------|--|--|
| 18011 Child's | | | | 18013 Fancy | | |
| 18012 Coverall | | | | 18014 Half | | |

| Class | Premiums: | 1-\$8.00 | 2-\$7.00 | 3-\$5.00 | 4-\$3.50 | 5-\$2.00 |
|-------|-----------|----------|----------|----------|----------|----------|
|-------|-----------|----------|----------|----------|----------|----------|

CHILDREN'S GARMENTS

| | | | | | | |
|---------------------------|--|--|--|--------------------------|--|--|
| 18021 Blouse | | | | 18025 Shirt | | |
| 18022 Coat (boy or girl) | | | | 18026 Skirt | | |
| 18023 Dress | | | | 18027 Suit (boy or girl) | | |
| 18024 Pants (boy or girl) | | | | | | |

| Class | Premiums: | 1-\$16.00 | 2-\$13.00 | 3-\$10.00 | 4-\$7.00 | 5-\$4.00 |
|-------|-----------|-----------|-----------|-----------|----------|----------|
|-------|-----------|-----------|-----------|-----------|----------|----------|

LADIES COAT

| | | | | | | |
|--------------|--|--|--|------------|--|--|
| 18031 Blend | | | | 18033 Silk | | |
| 18032 Cotton | | | | 18034 Wool | | |

| Class | Premiums: | 1-\$8.00 | 2-\$7.00 | 3-\$5.00 | 4-\$3.50 | 5-\$2.00 |
|-------|-----------|----------|----------|----------|----------|----------|
|-------|-----------|----------|----------|----------|----------|----------|

DRESS

| | | | | | | |
|------------------------|--|--|--|---------------------------------|--|--|
| 18041 Cotton | | | | 18045 Wool | | |
| 18042 Silk or Blend | | | | 18046 Gown (evening or wedding) | | |
| 18043 Synthetic Fabric | | | | | | |

JACKET

| | | | | | | |
|-------------|--|--|--|-------------|--|--|
| 18051 Lades | | | | 18052 Man's | | |
|-------------|--|--|--|-------------|--|--|

PAJAMAS

| | | | | | | |
|---------------|--|--|--|-------------|--|--|
| 18061 Child's | | | | 18063 Man's | | |
| 18062 Ladies | | | | | | |

ROBE

| | | | | | | |
|---------------|--|--|--|-------------|--|--|
| 18064 Child's | | | | 18066 Man's | | |
| 18065 Ladies | | | | | | |

NIGHTGOWN

| | | | | | | |
|---------------|--|--|--|--------------|--|--|
| 18067 Child's | | | | 18068 Ladies | | |
|---------------|--|--|--|--------------|--|--|

BLOUSE

| | | | | | | |
|--------------|--|--|--|---------------------|--|--|
| 18071 Cotton | | | | 18072 Silk or Blend | | |
|--------------|--|--|--|---------------------|--|--|

SKIRT

| | | | | | | |
|--------------|--|--|--|---------------------|--|--|
| 18081 Cotton | | | | 18082 Silk or Blend | | |
|--------------|--|--|--|---------------------|--|--|

CULOTTES

| | | | | | | |
|----------------|--|--|--|--|--|--|
| 18091 Culottes | | | | | | |
|----------------|--|--|--|--|--|--|

SLACKS

| | | | | | | |
|--------------|--|--|--|------------|--|--|
| 18111 Blend | | | | 18113 Wool | | |
| 18112 Cotton | | | | | | |

SHIRT

| | | | | | | |
|-------------|--|--|--|--|--|--|
| 18101 Man's | | | | | | |
|-------------|--|--|--|--|--|--|

| Class | Premiums: | 1-\$12.00 | 2-\$10.00 | 3-\$7.00 | 4-\$6.00 | 5-\$5.00 |
|-------|-----------|-----------|-----------|----------|----------|----------|
|-------|-----------|-----------|-----------|----------|----------|----------|

SUIT, MAN'S

| | | | | | | |
|--------------|--|--|--|------------|--|--|
| 18121 Blend | | | | 18123 Wool | | |
| 18122 Cotton | | | | | | |

SUIT, LADIES

| | | | | | | |
|--------------|--|--|--|------------|--|--|
| 18131 Blend | | | | 18133 Wool | | |
| 18132 Cotton | | | | | | |

| Class | Premiums: | 1-\$7.00 | 2-\$6.00 | 3-\$5.00 | 4-\$4.00 | 5-\$3.00 |
|-------|-----------|----------|----------|----------|----------|----------|
|-------|-----------|----------|----------|----------|----------|----------|

VEST

| | | | | | | |
|--------------|--|--|--|---------------|--|--|
| 18141 Man's | | | | 18143 Child's | | |
| 18142 Ladies | | | | | | |

Section 2 – Needlework

| Class | Premiums: | 1-\$12.00 | 2-\$11.00 | 3-\$10.00 | 4-\$9.00 | 5-\$8.00 |
|--------------------------------------|-----------|-----------|-----------|---------------------------|----------|----------|
| BEDSPREADS | | | | | | |
| 18151 Crocheted, solid | | | | | | |
| 18152 Embroidered | | | | | | |
| 18153 Knitted | | | | | | |
| Class | Premiums: | 1-\$8.00 | 2-\$7.00 | 3-\$5.00 | 4-\$3.50 | 5-\$2.00 |
| CENTERPIECES | | | | | | |
| 18160 Applique | | | | 18168 Drawn Work | | |
| 18162 Candlewicking | | | | 18169 Embroidered | | |
| 18163 Crewel | | | | 18171 Hand-woven | | |
| 18164 Crocheted Edge | | | | 18172 Knitted | | |
| 18165 Crocheted Solid | | | | 18173 Tatting Edge | | |
| 18166 Cross Stitch | | | | 18174 Tatting Solid | | |
| 18167 Cut Work | | | | | | |
| CUSHIONS AND CUSHION TOP | | | | | | |
| 18180 Candlewicking | | | | 18187 Knitted | | |
| 18182 Counted Cross Stitch | | | | 18188 Needlepoint | | |
| 18183 Crewel Edge | | | | 18189 Novelty | | |
| 18184 Crocheted Edge | | | | 18191 Punch or Latch Hook | | |
| 18185 Embroidered | | | | 18199 Other | | |
| 18186 Hand-woven | | | | | | |
| LUNCHEON CLOTH (WITH NAPKINS) | | | | | | |
| 18200 Applique | | | | 18205 Cross Stitch | | |
| 18201 Candlewicking | | | | 18206 Cut Work | | |
| 18202 Crewel | | | | 18207 Drawn Threadwork | | |
| 18203 Crocheted Edge | | | | 18208 Embroidered | | |
| 18204 Crocheted Solid | | | | 18209 Tatting Edge | | |
| TABLECLOTHS | | | | | | |
| 18210 Applique | | | | 18215 Cut Work | | |
| 18211 Crewel | | | | 18216 Drawn Threadwork | | |
| 18212 Crocheted Solid | | | | 18217 Embroidered | | |
| 18213 Crocheted Edge | | | | 18219 Tatting | | |
| 18214 Cross Stitch | | | | 18220 Other | | |
| PILLOWCASE | | | | | | |
| 18221 Applique | | | | 18226 Cross Stitch | | |
| 18222 Candlewicking | | | | 18227 Cut Work | | |
| 18223 Counted Cross Stitch | | | | 18228 Drawn Threadwork | | |
| 18224 Crewel | | | | 18229 Embroidered | | |
| 18225 Crocheted Edge | | | | 18231 Tatting Edge | | |
| DRESSER SCARVES | | | | | | |
| 18232 Applique | | | | 18238 Cut Work | | |
| 18233 Candlewicking | | | | 18239 Drawn Threadwork | | |
| 18234 Crewel | | | | 18240 Embroidered | | |
| 18235 Crocheted Edge | | | | 18241 Hand-woven | | |
| 18236 Crocheted Solid | | | | 18242 Tatting Edge | | |
| 18237 Cross Stitch | | | | 18243 Tatting Solid | | |

DOLLS: CLOTHING ON PURCHASED DOLL

18245 Crocheted
18246 Knitted

18247 Christmas
18248 Other

TOWELS

18260 Applique
18261 Crewel
18262 Crocheted Edge
18263 Cross Stitch
18264 Cut Work

18265 Drawn Threadwork
18266 Embroidered
18267 Tatting Edge
18268 Counted Cross Stitch

PICTURES (must be ready to hang)

18271 Counted Cross Stitch
18272 Cross Stitch
18273 Crewel Work

18274 Embroidered
18276 Needlepoint on canvas
18277 Others

WALL HANGINGS

18281 Hand-woven
18282 Latch Hook

18283 Punch Work
18284 Quilted

MACHINE EMBROIDERY

18286 Decorative
Wearing Apparel

18287 Useful

CAPS OR HATS

18291 Crocheted

18292 Knitted

HANDKERCHIEF

18301 Crocheted Edge
18302 Embroidered

18303 Tatting Edge

LEGWARMERS

18311 Crocheted

18312 Knitted

GLOVES OR MITTENS

18321 Crocheted

18322 Knitted

PURSES

18331 Crocheted
18332 Knitted

18333 Needlepoint on canvas
18334 Any other

SLIPPERS

18341 Child's Crocheted
18342 Child's Knitted

18343 Adult's Crocheted
18344 Adult's Knitted

SOCKS

18351 Socks

ANY OTHER SMALL ITEMS

18371 Crocheted

18372 Knitted

COAT

18381 Crocheted

18382 Knitted

DRESS

18391 Crocheted

18392 Knitted

STOLE, SHAWL OR PONCHO

18401 Crocheted
18402 Knitted

18403 Hand-woven

SUIT

18411 Crocheted

18412 Knitted

SWEATSHIRT

18543 Counted Cross Stitch
18544 Embroidered

18545 Applique
18546 Others

CAP, BOOTIE AND SWEATER SET

18421 Crocheted

18422 Knitted

SWEATER, CARDIGAN

18431 Child's Crocheted
18432 Child's Knitted
18433 Man's Crocheted

18434 Man's Knitted
18435 Ladies Crocheted
18436 Ladies Knitted

SWEATER, PULLOVER

18441 Child's Crocheted
18442 Child's Knitted
18443 Man's Crocheted

18444 Man's Knitted
18445 Ladies Crocheted
18446 Ladies Knitted

VEST

18451 Child's Crocheted
18452 Child's Knitted
18453 Man's Crocheted

18454 Man's Knitted
18455 Ladies Crocheted
18456 Ladies Knitted

BABY BUNTING

18461 Crocheted
18462 Knitted

18469 Other

BABY BLANKET

18471 Crocheted
18472 Embroidered
18473 Knitted

18474 Quilted
18475 Other

| | | | | | | |
|-------|-----------|----------|----------|----------|----------|----------|
| Class | Premiums: | 1-\$4.00 | 2-\$3.50 | 3-\$3.00 | 4-\$2.50 | 5-\$2.00 |
|-------|-----------|----------|----------|----------|----------|----------|

HOTPADS

18361 Crocheted
18362 Knitted

18363 Others

PLACEMATS

18480 Counted Cross Stitch
18482 Embroidered
18487 Crocheted, solid

18484 Knitted
18486 Needlepoint on canvas

NEEDLEPOINT (ON CANVAS)

18490 Tissue Box

18491 Other

NEEDLWORK (ON PLASTIC CANVAS)

| | |
|--------------------|---------------------------|
| 18530 Picture | 18538 Tissue Box Cover |
| 18531 Purse | 18539 Christmas Item |
| 18532 Placemats | 18540 Other Holiday Items |
| 18533 Coasters | 18541 Others |
| 18534 Napkin Rings | |

Section 3 – Afghans and Quilts
(Please state size and class on entry form)

| | | | | | | |
|-------|-----------|-----------|-----------|----------|----------|----------|
| Class | Premiums: | 1-\$12.00 | 2-\$10.00 | 3-\$8.00 | 4-\$6.00 | 5-\$4.00 |
|-------|-----------|-----------|-----------|----------|----------|----------|

AFGHANS – SMALL (UNDER 48" x 60")

| | |
|-----------------|---------------------------|
| 18601 Crocheted | 18605 Christmas Knitted |
| 18602 Knitted | 18606 Christmas Crocheted |
| 18603 Ripple | 18607 Others |
| 18604 Woven | |

AFGHANS – MEDIUM (UNDER 60" x 72")

| | |
|-----------------|---------------------------|
| 18611 Crocheted | 18615 Christmas Knitted |
| 18612 Knitted | 18616 Christmas Crocheted |
| 18613 Ripple | 18617 Others |
| 18614 Woven | |

| | | | | | | |
|-------|-----------|-----------|-----------|-----------|-----------|-----------|
| Class | Premiums: | 1-\$24.00 | 2-\$20.00 | 3-\$16.00 | 4-\$14.00 | 5-\$12.00 |
|-------|-----------|-----------|-----------|-----------|-----------|-----------|

AFGHANS – LARGE (OVER 60" x 72")

| | |
|-----------------|---------------------------|
| 18621 Crocheted | 18625 Christmas Knitted |
| 18622 Knitted | 18626 Christmas Crocheted |
| 18623 Ripple | 18627 Others |
| 18624 Woven | |

QUILT – HANDQUILTED

| | |
|---------------------|-------------------|
| 18630 Applique | 18636 Novelty |
| 18632 Candlewicking | 18637 Pieced |
| 18633 Cross Stitch | 18638 Traditional |
| 18634 Embroidered | 18639 Other |
| 18635 Floral | |

| | | | | | | |
|-------|-----------|-----------|-----------|----------|----------|----------|
| Class | Premiums: | 1-\$12.00 | 2-\$10.00 | 3-\$8.00 | 4-\$6.00 | 5-\$4.00 |
|-------|-----------|-----------|-----------|----------|----------|----------|

QUILT – MACHINE QUILTED

| | |
|---------------------|-------------------|
| 18640 Applique | 18646 Novelty |
| 18642 Candlewicking | 18647 Pieced |
| 18643 Cross Stitch | 18648 Traditional |
| 18644 Embroidered | 18649 Other |
| 18645 Floral | |

QUILTED ITEM – HAND QUILTED

| | |
|--------------------|----------------------|
| 18660 Wall hanging | 18662 Pillow |
| 18661 Table Runner | 18663 Place Mats (2) |

QUILTED ITEM – MACHINE QUILTED

| | |
|--------------------|----------------------|
| 18666 Wall hanging | 18668 Pillow |
| 18667 Table Runner | 18669 Place Mats (2) |

